

ENVIRONMENTAL CONSCIOUSNESS AND SUSTAINABILITY

7.1.3 WASTE MANAGEMENT

Institution's initiative for segregation of degradable and non-degradable waste

SOLID WASTE MANAGEMENT

Bio-degradable and non-bio degradable waste (Green and Blue) have been placed at appropriate places

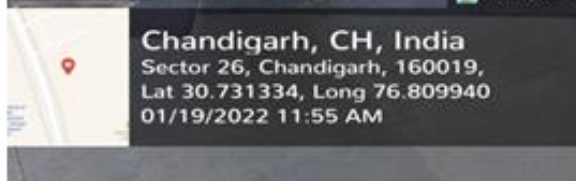
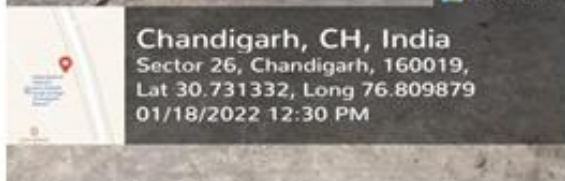

Dustbins near College Canteen area



Dustbin inside College Canteen

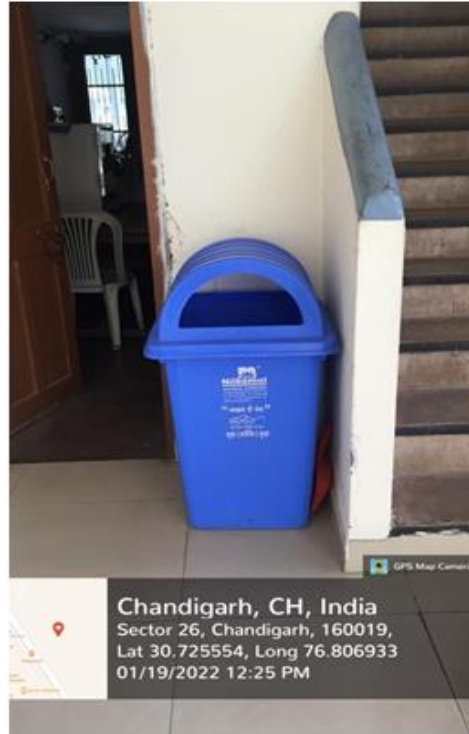

Dustbin near Admin Block



**Waste segregation in College Canteen
Kitchen**



**Waste segregation in College Hostel Mess
Kitchen**

CASH MEMO		PARTICULARS		RATE	AMOUNT	
DATE	DESCRIPTION	BY	TO	PER	IN	IN
18/10/2020	Principal C.G.S. College for Women					
	July 2020				1000	
	August 2020				1000	
	September 2020				1000	
TOTAL					3000	

Verified
Zahon Kun
CT
14/10/2020

9/8
A. E.
Smyth

SANCTIONED

Jatinder Kaur
PRINCIPAL

Garbage Collection payment receipt to Municipal Corporation



**Reuse/ one-sided paper basket at Computer
Lab - I**



**Reuse/ one-sided paper basket at Computer
Lab - III**

LIQUID WASTE MANAGEMENT





Use of treated water as supplied by Municipal Corporation, Chandigarh

E-WASTE MANAGEMENT

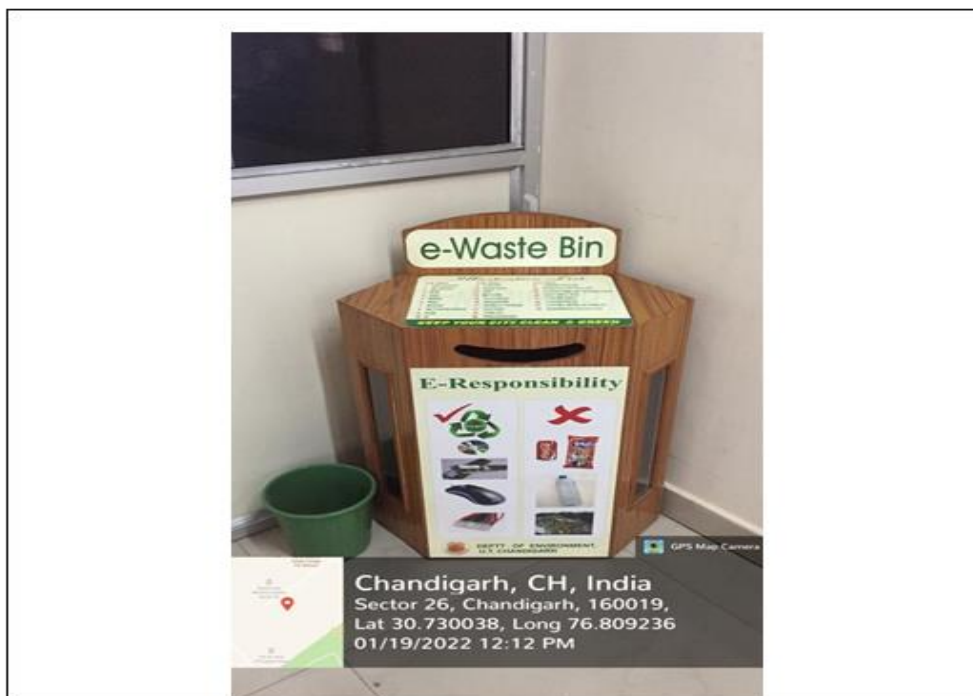

E-Waste bin installed at Computer Lab-IV

WASTE RECYCLING SYSTEM

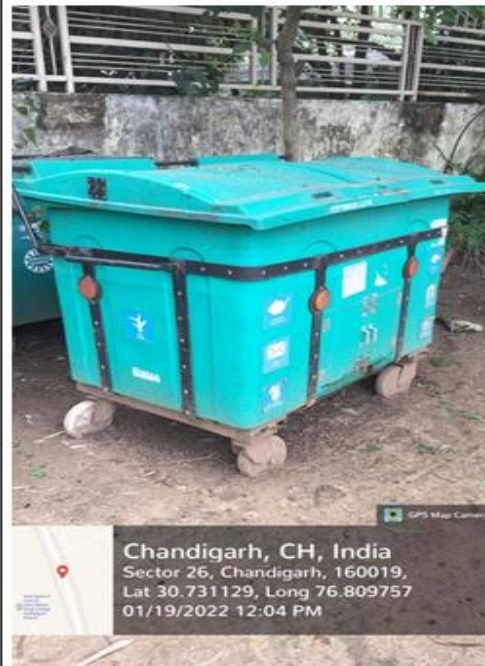

One Multiple purpose Compost Pit (purchased & installed under RUSA)



Organic compost pit of dimension 15x10x3 feet to produce manure

HAZARDOUS CHEMICALS AND RADIO-ACTIVE WASTE MANAGEMENT

